Run-Thru's

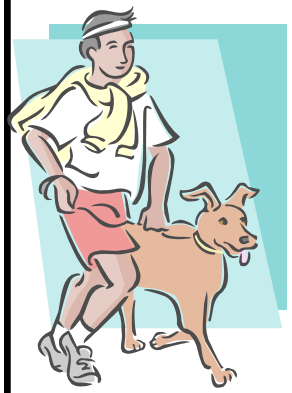

Total Recall will offer Run-Thru's on Friday, April 6, 2012 from 5pm-8pm, the evening before the CMKC Obedience and Rally Trials

REGISTER FROM 5:00 P.M. UNTIL 6:30 P.M.

FEE

5 minutes for $7.00
Additional run-thrus
with the same dog $5.00

NOTICE

Rings will have just been cleaned.
Exhibitors are asked to wear clean shoes in the rings during run-thrus.

AKC Pure-Bred & All American Obedience & Rally Trials

Premium List

New Trial

CAMBRIDGE, MINNESOTA KENNEL CLUB

New Trial

Member of the American Kennel Club

Cambridge Minnesota Kennel Club

These Trials are open to all AKC Canine Partners and Pure-Bred Dogs

Saturday, April 7, 2012
All Breed Rally Trial
AKC Event # 2012246007
indoors, unbenched, unlimited entry
SHOW HOURS: 10:00 am - 6:00 pm

Sunday, April 8, 2012
All Breed Rally Trial
AKC Event # 2012246009
indoors, unbenched, unlimited entry
SHOW HOURS: 10:00 am - 6:00 pm

Saturday, April 7, 2012
All Breed Obedience Trial
AKC Event # 2012246008
indoors, unbenched, unlimited entry
SHOW HOURS: 7:00 a.m. - 6:00 pm

Sunday, April 8, 2012
All Breed Obedience Trial
AKC Event # 2012246010
indoors, unbenched, unlimited entry
SHOW HOURS: 7:00 am - 6:00 pm

Total Recall School For Dogs
17285 Forest Blvd (Hwy 61) - Hugo, MN 55025
651-464-1799 651-407-2965

TRIAL SECRETARY

Dog Shows By Design
Cindy O'Hare, Event Secretary
8221 Griffith Ave. NW - Maple Lake, Minnesota 55358
Phone . . . 320-963-7705 - Fax . . . 320-963-6087
Web Page . . . www.dogshowsbydesign.com

AMERICAN KENNEL CLUB CERTIFICATION

AMERICAN KENNEL CLUB℠

Permission has been granted by the American Kennel Club for the holding of this event under American Kennel Club rules and regulations.
James P. Crowley, *Secretary*

ENTRIES CLOSE - 12:00 NOON, WEDNESDAY, March 21, 2012
After which time entries cannot be accepted, cancelled, altered or substituted except as provided for in American Kennel Club *Rules Applying to Dog Shows*.

CLUB OFFICERS & COMMITTEES

OFFICERS

President ..... Tim Bergeron
Vice President ..... Gretchen Hofheins-Wackerfuss
Treasurer ..... Cheryl Zaic
Secretary ..... Peggy O'Hare
8221 Griffith Ave NW, Maple Lake, MN 55358

BOARD OF DIRECTORS

Darvin Bethke Michelle Gainsley Wayne Harmon Glen Kothe Carol Wirkkunen

OBEDIENCE TRIAL COMMITTEE

Carol Wirkkunen, Trial Chairperson
4532 Morningside Ave, Vadnais heights, MN 55127...Ph 651-426-7177

and all Officers and Members of the Board of Directors

Chief Ring Steward ..... Sue Kothe
Awards ..... Carol Wirkkunen,
Hospitality ..... Wayne Harmon

VETERINARIAN *(ON CALL)*

Otter Lake Animal Care Center
6848 Otter Lake Road, Hugo, MN 55038 651-426-8871

Directions to Veterinarian's Office . . .
South on Hwy. 61 (Forest Lake Blvd.) to Main St. Right on Main St. (County Rd. 14) and continue west. Left on Otter Lake Road to 6848 Otter Lake Road.

White Bear Animal Hospital
1909 County Rd. E, White Bear Lake, MN 55110 651-777-1393

Directions to Veterinarian's Office . . .
South on Hwy. 61 (Forest Lake Blvd.) to Main St. Right on Main St. (County Rd. 14) and continue west to I-35. South on I-35 to County Rd. E. East on County Rd. E to 1909 E. County Rd. E (on Highland between Hwy. 61 and White Bear Ave.).

Judges

Saturday, April 7, 2012	Obedience Trail Class	Sunday, April 8, 2012
Mrs JoAnna Yund	Novice A	**Dr Kathleen Galotti**
Mrs JoAnna Yund	Novice B	**Dr Kathleen Galotti**
Mrs JoAnna Yund	Beginner Novice A	**Dr Kathleen Galotti**
Mrs JoAnna Yund	Beginner Novice B	**Dr Kathleen Galotti**
Dr Kathleen Galotti	Graduate Novice	**Mr Brian D Cleveland**
Dr Kathleen Galotti	Open A	**Mr Brian D Cleveland**
Dr Kathleen Galotti	Open B	**Mr Brian D Cleveland**
Mr Brian D Cleveland	Graduate Open	**Mrs JoAnna Yund**
Mr Brian D Cleveland	Utility A	**Mrs JoAnna Yund**
Mr Brian D Cleveland	Utility B	**Mrs JoAnna Yund**
Mr Brian D Cleveland	Versatility	**Mrs JoAnna Yund**
Saturday, April 7, 2012	**Rally Trial Classes**	**Sunday, April 8, 2012**
Mrs JoAnna Yund	All Rally Classes	**Dr Kathleen Galotti**

Mr Brian D Cleveland (6061).....6160 Quinwood LN No, #6214, Plymouth, MN 55442
Dr Kathleen Galotti (17184) .....1208 Woodland Trail, Northfield, MN, 55057
Mrs JoAnna Yund (3603) .....4047 Sheridan Avenue South, Minneapolis, MN 55416

RUNOFFS: Runoff for High Combined will not be performed until the completion of Utility A, Utility B and Open B and the awarding of those classes and final tabulation by the Show Secretary. Runoff for High in Trial will be performed after the awarding of all Regular Classes and final tabulation by the Show Secretary.

Accommodations

Please inquire about the Motel/Hotel policy regarding dogs when making reservations.

Best Western White Bear Lake Country Inn
4940 North Highway 61, White Bear Lake, MN 55110
651-429-5393

The Best Western White Bear Lake Country Inn, located approximately 7 miles south of the show site, offers exhibitors a rate of $79.95 + tax per night with no additional charge for dogs. Contact the hotel directly and specify "Northstar Working Group" when making reservations.

Forest Lake Motel
7 NE 6th Avenue *(Hwy 61 & Hwy 8)*, Forest Lake, MN 55025
651-464-4077 or 1-800-470-4077

Best Western Inn
1780 Country Road D East *(I-694 & White Bear Avenue)*, Maplewood, MN 55109
651-770-2811

Country Inn and Suites
1954 Broadway Avenue, Forest Lake, MN 55025
651-982-9799

Show Site

PLEASE STACK YOUR CRATES AND KEEP YOUR AREAS CLEAN.

Routes To Show Site

FROM SOUTH (St. Paul, MN) . . . I-35E North to exit 123 (Centerville/Hugo Exit), East (right) 1.8 miles to Hwy 61, North (left) 2.8 miles.

FROM WEST (Minneapolis, MN) . . . I-35W North to I-35 North to exit 129, Hwy 97, East (right) 2 miles to Hwy 61, South (right) 3.7 miles.

FROM NORTH . . . I-35 South to exit 129, Hwy 97, East (left) 2 miles to Hwy 61, South (right) 3.7 miles.

FROM EAST or WEST . . . the showsite is located North of I-694, to I-35E North to exit 123 (Centerville/Hugo Exit), East (right) 1.8 miles to Hwy 61, North (left) 2.8 miles.

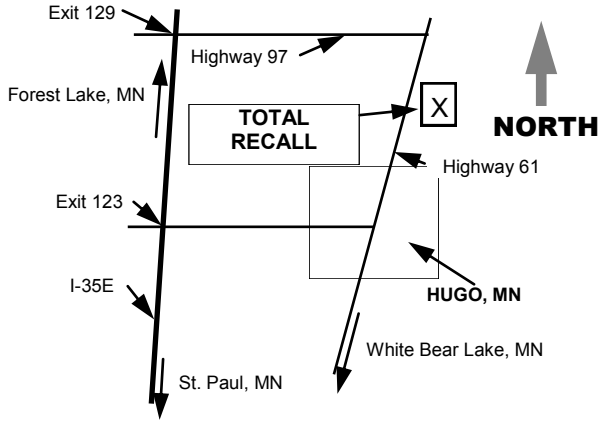

Sunday, April 8, 2012

Unless otherwise indicated, all ribbons, rosettes, trophies and awards are offered
by the Cambridge Minnesota Kennel Club, Inc

RALLY TRIAL

All Classes 1st place.....Dog Toy
All Classes 2nd-4th place ..... Dog Toy

Sunday, April 8, 2012

Unless otherwise indicated, all ribbons, rosettes, trophies and awards are offered
by the Cambridge Minnesota Kennel Club, Inc

OBEDIENCE TRIAL

HIGHEST SCORING DOG IN REGULAR CLASS
$25 Cash
Offered by Cambridge Minnesota Kennel Club

HIGHEST COMBINED SCORING DOG IN OPEN B & UTILITY
$25 Cash
Offered by Cambridge Minnesota Kennel Club

All Classes 1st place.....Dog Toy
All Classes 2nd-4th place .....Dog Toy

SHOW PHOTOGRAPHER

Crystal Image Pet Photography - Mary Patterson
600 Ash Avenue NE
St Michael, MN 55376
763-569-0099
Auntym55@charter.net
Only cash or checks. Photos will be viewed and chosen on- site, payable day of show. Photos, usually sent out in one or two weeks.

SHOW SITE

A limited number of RV parking spaces will be available... No water or electricity.
Reservations can be made by contacting Carol Wirkkunen at crwirkk@comcast.net

The building will be open at 7:00 AM on Saturday, April 7, 2012
for exhibitors to set-up crates and equipment

NEED ADDITIONAL COPIES OF THIS PREMIUM LIST
OR CAN'T WAIT FOR THE POSTMAN TO DELIVER YOUR JUDGING PROGRAM
...VISIT...
http://www.dogshowsbydesign.com

EXHIBITORS . . . PLEASE NOTE

TELEPHONE, EMAIL, AND UNSIGNED ENTRIES CANNOT BE ACCEPTED. Entries not on Official AKC Entry Forms and photocopies of entry forms without Agreement and Rules on the reverse side of the Official AKC Entry Form are NOT ACCEPTABLE.

MAIL ALL ENTRIES WITH FEES to Dog Shows By Design. Entries received without fees will not be accepted. Acknowledgment of entries will be made as soon as practicable with entry confirmation notice and judging program. Should such acknowledgment not be received by the exhibitor within a reasonable time, please notify the Show Secretary, Cindy O'Hare, 8221 Griffith Av NW, Maple Lake, MN 55358, (320) 963-7705 riverwin@lakedalelink.net.

MAKE ALL CHECKS AND MONEY ORDERS PAYABLE TO . . . Cindy O'Hare, Event Secretary.

CANADIAN EXHIBITORS must make fees payable in U.S. FUNDS. Please mail checks or money orders with entries.

FAX ENTRIES FOR THIS SHOW WILL BE ACCEPTED UP TO THE CLOSING TIME AND DATE. The Fax Entry number is 320-963-6087. Official AKC Entry Forms must be used and both sides of the entry form must be transmitted. Credit Card issuer's name **(Visa or Master Card only),** credit card number, expiration date, cardholder's name, and signature must appear on a cover page. As of January 1, 2004, the Fax Entry System fee is $2.50 per class per show in addition to entry fees. **All entries, regardless of method of submission, using a credit card as a method of payment will be processed through the Fax Entry System and are charged the additional fee**. Proof of transmission is not proof of receipt of a legible or complete transmission.

POST DATED CHECKS, RETURNED CHECKS AND DECLINED CREDIT CARDS do not constitute a valid entry fee. A collection fee to the amount of each returned check or declined card.

NO ENTRY SHALL BE MADE AND NO ENTRY SHALL BE ACCEPTED WHICH SPECIFIES ANY CONDITIONS AS TO ITS ACCEPTANCE.

ENTRY FEES SHALL NOT BE REFUNDED in the event that a dog is absent, disqualified, excused by Veterinarian or Judge, or barred from competition by action of Show Committee. If because of riots, civil disturbances or other acts beyond the control of the management it is impossible to open or to complete the show, no refund of entry fee will be made. Extreme weather conditions, such as, but not limited to snow storms, hurricanes, lightning, extreme heat, must be considered for the health and safety of the dogs, exhibitors and spectators. The well-being of dogs, exhibitors and spectators is of paramount importance and, in the event it is necessary to cancel or stop the show before completion, no refund of entry fee will be made.

NO REFUND FOR DUPLICATE ENTRIES. Every effort to find all duplicate entries will be made; however, if the entry has been processed, no refund will be made.

ERRORS ON ENTRY BLANKS. Owners are responsible for errors in making out entry forms, whoever may make such errors, and no entry fee will be refunded in event of such errors or cancellation of entries after the published closing date.

DOGS MAY ARRIVE any time prior to their scheduled time of judging. Dogs not required for further judging will be excused.

JUDGES WILL NOT WAIT FOR ANY DOG HOLDING UP A CLASS. Owners or agents alone are responsible for the presence of their dogs in the judging ring when their classes are called to be judged.

ALL DOGS PRESENT MUST BE HELD ON LEASH OR CONFINED TO THEIR CRATES except when being judged.

CLASS CASH PRIZES will be paid in the ring to the person showing the dog. Claims for prize money must be made in the ring before the judging of that Show is over, and the Secretary advised at once. The Secretary and show-giving Club disclaim any liability for cash prizes after the judging of the breed is over.

ALL TROPHIES must be claimed at the show . . . If not, they become the property of the Show Giving Club. NO TROPHIES will be mailed.

THE SHOW SPONSORING CLUBS RESERVE THE RIGHT to substitute trophies with ones of equal or greater value.

MANAGEMENT IS NOT RESPONSIBLE for the loss of, damage to, or death of any dog exhibited, or for the possessions of any participant, whether the result of accident or any other cause. It is expressly understood that every dog at the show is in the care and custody and control of his owner or handler during the entire time the dog is on the show premises.

THE CAMBRIDGE MINNEOSTA KENNEL CLUB. INC., THE SHOW SECRETARY, THEIR AGENTS, EMPLOYEES, ETC., assume no responsibility for any loss, damage or injury sustained by spectators, exhibitors, handlers, their employees or children, etc., or to any of their dogs or property. Entrants and spectators to this show do so entirely at their own risk.

THIS SHOW IS GOVERNED BY THE AMERICAN KENNEL CLUB. Exhibitors should read the AKC agreement on the entry blank in the Premium List.

THIS CLUB DOES NOT AGREE TO ARBITRATE CLAIMS as set forth on the Official AKC Entry Form for these events.

IMPORTANT NOTICE:

EXHIBITORS SHOULD FOLLOW THEIR VETERINARIAN'S RECOMMENDATION TO ASSURE THEIR DOGS ARE FREE OF INTERNAL AND EXTERNAL PARASITES, ANY COMMUNICABLE DISEASES, AND HAVE APPROPRIATE VACCINATIONS.

PROOF OF CURRENT RABIES VACCINATION MUST BE IN THE POSSESSION OF EXHIBITORS OR HANDLERS FOR ALL DOGS AT THESE TRIALS.

OBEDIENCE TRIAL & RALLY TRIAL CLASSES

OBEDIENCE TRIAL REGULAR CLASSES

Novice A Novice B Open A Open B Utility A Utility B

OBEDIENCE TRIAL OPTIONAL TITLING CLASSES

Beginners Novice A Beginners Novice B Graduate Novice Graduate Open Versatillity

RALLY TRIAL CLASSES

Novice A Novice B Advanced A Advanced B Excellent A Excellent B

MOVE-UPS . . . For these trials will be accepted, according to the provisions stated in "American Kennel Club, Obedience Regulations," Amended to April 8, 2008, Chapter 1, Section 16a.

REFUND OF ENTRY FEES NONE... No refund of entry fees will be given to the entrants of bitches in season entered in these obedience and rally trials.

Effective January 1, 2010: Chapter 11, Section 1.

No dog shall be exhibited in a licensed or member dog show, except for dogs entered in the Miscellaneous Class unless it is either individually registered in the AKC Stud Book, or individually registered with a foreign registry organization whose pedigrees are acceptable for AKC registration.

CATALOGS

Trial Catalogs may be ordered with your entry . . . **$4.00 per copy** . . . and picked-up the day of the Trial. A very limited number of catalogs will be available for purchase at the Trial . . . **$5.00 per copy**.

ENTRY FEE

PER TRIAL . . . (EACH DAY IS A SEPARATE AKC EVENT)

First entry *(**Obedience Trials Classes**)*.....$26.00
Additional entry of same dog *(**Obedience Trials Classes**)*.....$20.00
The above entry fees include $0.50 AKC Recording Fee & $3.00 AKC Event Service Fee for each recordable entry of the same dog in single entry classes

First entry *(**Rally Trial Classes**)* $26.00
Additional entry of same dog *(**Rally Trial Classes**)* $20.00
The above entry fee include $3.00 AKC Recording Fee per entry

ENTRIES CLOSE . . . 12 NOON, WEDNESDAY, March 21, 2012 at the address of the Show Secretary, after which time entries cannot be accepted, changed or canceled.

MAKE CHECKS & MONEY ORDERS PAYABLE TO: Cindy O'Hare, Event Secretary

MAIL ALL ENTRIES WITH FEES to Cindy O'Hare, Event Secretary, 8221 Griffith Ave NW, Maple Lake, MN 55358. Entries received without fees and/or mailed entries received with credit card charges will not be accepted.

ENTRIES WILL NOT BE ACCEPTED WITHOUT FEES.

FAX ENTRIES FOR THIS SHOW WILL BE ACCEPTED UP TO THE CLOSING TIME AND DATE. The Fax Entry number is 320-963-6087. Official AKC Entry Forms must be used and both sides of the entry form must be transmitted. Credit Card issuer's name **(Visa or Master Card only),** credit card number, expiration date, cardholder's name, and signature must appear on a cover page. As of January 1, 2004, the Fax Entry System fee is $2.50 per class per show in addition to entry fees. **All entries, regardless of method of submission, using a credit card as a method of payment will be processed through the Fax Entry System and are charged the additional fee**. Proof of transmission is not proof of receipt of a legible or complete transmission.

CANADIAN EXHIBITORS MAKE CHECKS PAYABLE IN U.S. FUNDS.

CONFIRMATION OF ENTRY & JUDGING PROGRAM will be sent (via First Class USPS mail) to the address list on the Official AKC Entry Form, *as per AKC Rules and Regulations*. **E-MAIL CONFIRMATION NOTICES WILL NOT BE SENT.** If you need information regarding your entry . . . please phone 320-963-7705.

FOR RELIABLE OVERNIGHT ENTRIES . . . PLEASE USE **. . . FED-EX, UPS, or USPS**

. . . for additional Premium Lists, Entry Forms, Judging Programs, & news, visit . . .
http://www.dogshowsbydesign.com

FOOD SERVICE WILL BE AVAILABLE AT THE SHOW SITE

RIBBON AND ROSETTE PRIZES

First Place.....Blue Ribbon
Second Place.....Red Ribbon
Third Place.....Yellow Ribbon
Fourth Place.....White Ribbon
Each Dog With A Qualifying Score In A Regular Obedience Class.....Dark Green Ribbon
Highest Scoring Dog In Regular Classes.....Blue & Gold Rosette
Highest Combined Score In Open B & Utility.....Blue & Green Rosette
Each Dog Earning A New Title At These Trials .....Blue & White Rosette

AWARDS

- "Dog" when applied here means either sex.
- A qualifying score is required for all prizes in the regular classes.
- A dark green qualifying ribbon will be awarded to each dog attaining a qualifying score.
- Where a dog is entered in more than one class, only the highest score will be eligible for any of the special awards, except in those instances where the award is offered for a combined score.

Class awards and prizes will be awarded at the conclusion of the judging of each class in order. Handlers and their dogs are requested to be available at ring side upon the conclusion of the judging in order to receive awards. Highest score and special prizes will be awarded at the conclusion of that trial. No Trophies will be mailed. All un-awarded prizes will become the property of the show-giving club.

The Cambridge Minnesota Kennel Club is pleased to award a Blue & White New Title Rosette to each exhibitor completing an Obedience Title or Rally Title at these trials.

FOR ALL TRIALS . . .

THE CLUB, RESERVES THE RIGHT to substitute trophies with ones of equal or greater value.

Saturday, April 7, 2012

Unless otherwise indicated, all ribbons, rosettes, trophies and awards are offered by the Cambridge Minnesota Kennel Club, Inc

RALLY TRIAL

All Classes 1st place.....Dog Toy
All Classes 2nd-4th place .....Dog Toy

Saturday, April 7, 2012

Unless otherwise indicated, all ribbons, rosettes, trophies and awards are offered by the Cambridge Minnesota Kennel Club, Inc

OBEDIENCE TRIAL

HIGHEST SCORING DOG IN REGULAR CLASS
$25 Cash
Offered by Cambridge Minnesota Kennel Club

HIGHEST COMBINED SCORING DOG IN OPEN B & UTILITY
$25 Cash
Offered by Cambridge Minnesota Kennel Club

All Classes 1st place.....Dog Toy
All Classes 2nd-4th place .....Dog Toy

AGREEMENT

I (we) agree that the club holding this event has the right to refuse this entry for cause which the club shall deem sufficient. In consideration of the acceptance of this entry and of the holding of this event and of the opportunity to have the dog judged and to win prizes, ribbons, or trophies, I (we) agree to hold the AKC, the event-giving club, their members, directors, governors, officers, agents, superintendents or event secretary and the owner and/or lessor of the premises and any provider of services that are necessary to hold this event and any employees or volunteers of the aforementioned parties, and any AKC approved judge, judging at this event, harmless from any claim for loss or injury which may be alleged to have been caused directly or indirectly to any person or thing by the act of this dog while in or about the event premises or grounds or near any entrance thereto, and I (we) personally assume all responsibility and liability for any such claim; and I (we) further agree to hold the aforementioned parties harmless from any claim for loss, injury or damage to this dog.

Additionally, I (we) hereby assume the sole responsibility for and agree to indemnify, defend and save the aforementioned parties harmless from any and all loss and expense (including legal fees) by reason of the liability imposed by law upon any of the aforementioned parties for damage because of bodily injuries, including death at any time resulting therefrom, sustained by any person or persons, including myself (ourselves), or on account of damage to property, arising out of or in consequence of my (our) participation in this event, however such, injuries, death or property damage may be caused, and whether or not the same may have been caused or may be alleged to have been caused by the negligence of the aforementioned parties or any of their employees, agents, or any other persons. **I (WE) AGREE THAT ANY CAUSE OF ACTION, CONTROVERSY OR CLAIM ARISING OUT OF OR RELATED TO THE ENTRY, EXHIBITION OR ATTENDANCE AT THE EVENT BETWEEN THE AKC AND THE EVENT-GIVING CLUB (UNLESS OTHERWISE STATED IN ITS PREMIUM LIST) MYSELF (OURSELVES) OR AS TO THE CONSTRUCTION, INTERPRETATION AND EFFECT OF THIS AGREEMENT SHALL BE SETTLED BY ARBITRATION PURSUANT TO THE APPLICABLE RULES OF THE AMERICAN ARBITRATION ASSOCIATION. HOWEVER, PRIOR TO ARBITRATION ALL APPLICABLE AKC BYLAWS, RULES, REGULATIONS AND PROCEDURES MUST FIRST BE FOLLOWED AS SET FORTH IN THE AKC CHARTER AND BYLAWS, RULES, REGULATIONS, PUBLISHED POLICIES AND GUIDELINES.**

INSTRUCTIONS

1. (Variety) if you are entering a dog of breed in which there are varieties for show purposes, please designate the particular variety you are entering, i.e., Cocker Spaniel (solid color black, ASCOB, parti-color), Beagles (not exceeding 13 in., over 13 in. but not exceeding 15 in.), Dachshunds (longhaired, smooth, wirehaired), Collies (rough, smooth), Bull Terriers (colored, white), Manchester Terriers (standard, toy), Chihuahuas (smooth coat, long coat), English Toy Spaniels (King Charles and Ruby, Blenheim and Prince Charles), Poodles (toy, miniature, standard).

2. The following categories of dogs may be entered and shown in Best of Breed competition: Dogs that are Champions of Record and dogs which, according to their owners' records, have completed the requirements for a championship, but whose championships are unconfirmed. The showing of unconfirmed Champions in Best of Breed competition is limited to a period of 90 days from the date of the show where the dog completed the requirements for a championship.

3. (Event Class) Consult the classification in this premium list. If the event class in which you are entering your dog is divided, then, in addition to designating the class, specify the particular division of the class in which you are entering your dog, i.e, age division, color division, weight division.

4. A dog must be entered in the name of the person who actually owned it at the time entries for an event closed. If a registered dog has been acquired by a new owner it must be entered in the name of its new owner in any event for which entries closed after the date of acquirement, regardless of whether the new owner has received the registration certificate indicating that the dog is recorded in his name. State on entry form whether transfer application has been mailed to the AKC. (For complete rules, refer to Chapter 11, Section 3.)

OFFICIAL AMERICAN KENNEL CLUB ENTRY FORM

CAMBRIDGE MINNESOTA KENNEL CLUB, INC.

Total Recall School for Dogs...17285 Forest Blvd (Hwy 61) - Hugo, MN 55025

Saturday, April 7, 2012 Sunday, April 8, 2012

		SATURDAY	SUNDAY
Obedience - First Entry *(each day)*	$26.00	[ ]	[ ]
Obedience - Additional Entry *(for the same dog . . . each day*	$20.00	[ ]	[ ]
The above entry fees include $0.50 AKC Recording Fee & $3.00 AKC Event Service Fee for each recordable entry of the same dog in single entry classes			
Rally - First Entry *(each day)*	$26.00	[ ]	[ ]
Rally - Additional Entry *(for the same dog . . . each day)*	$20.00	[ ]	[ ]
The above entry fees include $3.00 AKC Recording Fee/entry			

ENTRIES CLOSE . . 12 NOON . . WEDNESDAY . . MARCH 21, 2012,. Make Checks payable to: CINDY O'HARE
Mail to: Cindy O'Hare, Event Secretary 8221 Griffith Ave NW, Maple Lake, MN 55358

Conditional, unsigned, or incomplete entries or entries received without fees will not be accepted. Telephone or telegraph entries are

I ENCLOSE $ ..... for entry fees I ENCLOSE $ _____ for _____ Catalogs

Please typewrite or print with black ink. IMPORTANT - Read carefully, instructions on reverse side before filling out. Numbers in boxes indicate sections of the instructions relevant to the information needed in that box.

BREED | VARIETY [1] | SEX

OBEDIENCE TRIAL CLASSES . . . *offered for each trial* (check classes to be entered)
☐ **Novice A** ☐ **Novice B** ☐ **Open A** ☐ **Open B** ☐ **Utility A** ☐ **Utility B** ☐ **UDX**

OPTIONAL TITLING CLASSES . . . *offered for each trial* (check classes to be entered)
☐ **Begin Novice A** ☐ **Begin Novice B** ☐ **Graduate Novice** ☐ **Graduate Open** ☐ **Versatility**

OBED JUMP HEIGHTS _____/_____

RALLY TRIAL CLASSES . . . (check classes to be entered)
☐ **Novice A** ☐ **Novice B** ☐ **Advanced A** ☐ **Advanced B** ☐ **Excellent A** ☐ **Excellent B** ☐ **RAE**

RLY JUMP HGT _____

FULL NAMEOF DOG

☐ AKC REG. NO. (Enter number here)
☐ AKC MA NO.
☐ I.L.P./PALNO.
☐ FOREIGN REG. NO. & COUNTRY

DATE OF BIRTH

PLACE OF BIRTH ☐ USA ☐ Canada ☐ Foreign (Do not print in catalog)

BREEDER

SIRE

DAM

ACTUAL OWNER(S) [4] _____
(Please Print)

OWNER'S ADDRESS _____

CITY_____ STATE_____ ZIP _____

NAME OF OWNER'S AGENT

I CERTIFY that I am the actual owner of the dog, or that I am the duly authorized agent of the actual owner whose name I have entered above. In consideration of the acceptance of this entry, I (we) agree to abide by the rules and regulations of The American Kennel Club in effect at the time of this event, and by any additional rules and regulations appearing in the premium list for this event, and further agree to be bound by the "Agreement" printed on the reverse side of this entry form. I (we) certify and represent that the dog entered is not a hazard to persons or other dogs. This entry is submitted for acceptance on the foregoing representation and Agreement. I (we) agree to conduct myself (ourselves) in accordance with all such Rules and Regulations (including all provisions applying to discipline) and to abide by any decisions made in accord with them. I (we) certify and represent that the dog entered is not a hazard to persons or other dogs.

SIGNATURE of owner or his agent
duly authorized to make this entry _____

TELEPHONE# _____

EMAIL _____

AGREEMENT

I (we) agree that the club holding this event has the right to refuse this entry for cause which the club shall deem sufficient. In consideration of the acceptance of this entry and of the holding of this event and of the opportunity to have the dog judged and to win prizes, ribbons, or trophies, I (we) agree to hold the AKC, the event-giving club, their members, directors, governors, officers, agents, superintendents or event secretary and the owner and/or lessor of the premises and any provider of services that are necessary to hold this event and any employees or volunteers of the aforementioned parties, and any AKC approved judge, judging at this event, harmless from any claim for loss or injury which may be alleged to have been caused directly or indirectly to any person or thing by the act of this dog while in or about the event premises or grounds or near any entrance thereto, and I (we) personally assume all responsibility and liability for any such claim; and I (we) further agree to hold the aforementioned parties harmless from any claim for loss, injury or damage to this dog.

Additionally, I (we) hereby assume the sole responsibility for and agree to indemnify, defend and save the aforementioned parties harmless from any and all loss and expense (including legal fees) by reason of the liability imposed by law upon any of the aforementioned parties for damage because of bodily injuries, including death at any time resulting therefrom, sustained by any person or persons, including myself (ourselves), or on account of damage to property, arising out of or in consequence of my (our) participation in this event, however such, injuries, death or property damage may be caused, and whether or not the same may have been caused or may be alleged to have been caused by the negligence of the aforementioned parties or any of their employees, agents, or any other persons. **I (WE) AGREE THAT ANY CAUSE OF ACTION, CONTROVERSY OR CLAIM ARISING OUT OF OR RELATED TO THE ENTRY, EXHIBITION OR ATTENDANCE AT THE EVENT BETWEEN THE AKC AND THE EVENT-GIVING CLUB (UNLESS OTHERWISE STATED IN ITS PREMIUM LIST) MYSELF (OURSELVES) OR AS TO THE CONSTRUCTION, INTERPRETATION AND EFFECT OF THIS AGREEMENT SHALL BE SETTLED BY ARBITRATION PURSUANT TO THE APPLICABLE RULES OF THE AMERICAN ARBITRATION ASSOCIATION. HOWEVER, PRIOR TO ARBITRATION ALL APPLICABLE AKC BYLAWS, RULES, REGULATIONS AND PROCEDURES MUST FIRST BE FOLLOWED AS SET FORTH IN THE AKC CHARTER AND BYLAWS, RULES, REGULATIONS, PUBLISHED POLICIES AND GUIDELINES.**

INSTRUCTIONS

1. (Variety) if you are entering a dog of breed in which there are varieties for show purposes, please designate the particular variety you are entering, i.e., Cocker Spaniel (solid color black, ASCOB, parti-color), Beagles (not exceeding 13 in., over 13 in. but not exceeding 15 in.), Dachshunds (longhaired, smooth, wirehaired), Collies (rough, smooth), Bull Terriers (colored, white), Manchester Terriers (standard, toy), Chihuahuas (smooth coat, long coat), English Toy Spaniels (King Charles and Ruby, Blenheim and Prince Charles), Poodles (toy, miniature, standard).

2. The following categories of dogs may be entered and shown in Best of Breed competition: Dogs that are Champions of Record and dogs which, according to their owners' records, have completed the requirements for a championship, but whose championships are unconfirmed. The showing of unconfirmed Champions in Best of Breed competition is limited to a period of 90 days from the date of the show where the dog completed the requirements for a championship.

3. (Event Class) Consult the classification in this premium list. If the event class in which you are entering your dog is divided, then, in addition to designating the class, specify the particular division of the class in which you are entering your dog, i.e, age division, color division, weight division.

4. A dog must be entered in the name of the person who actually owned it at the time entries for an event closed. If a registered dog has been acquired by a new owner it must be entered in the name of its new owner in any event for which entries closed after the date of acquirement, regardless of whether the new owner has received the registration certificate indicating that the dog is recorded in his name. State on entry form whether transfer application has been mailed to the AKC. (For complete rules, refer to Chapter 11, Section 3.)

OFFICIAL AMERICAN KENNEL CLUB ENTRY FORM

CAMBRIDGE MINNESOTA KENNEL CLUB, INC.

Total Recall School for Dogs...17285 Forest Blvd (Hwy 61) - Hugo, MN 55025

Saturday, April 7, 2012 Sunday, April 8, 2012

		SATURDAY	SUNDAY
Obedience - First Entry *(each day)*	$26.00	[ ]	[ ]
Obedience - Additional Entry *(for the same dog . . . each day*	$20.00	[ ]	[ ]
The above entry fees include $0.50 AKC Recording Fee & $3.00 AKC Event Service Fee for each recordable entry of the same dog in single entry classes			
Rally - First Entry *(each day)*	$26.00	[ ]	[ ]
Rally - Additional Entry *(for the same dog . . . each day)*	$20.00	[ ]	[ ]
The above entry fees include $3.00 AKC Recording Fee/entry			

ENTRIES CLOSE . . 12 NOON . . WEDNESDAY . . MARCH 21, 2012,. Make Checks payable to: CINDY O'HARE
Mail to: Cindy O'Hare, Event Secretary 8221 Griffith Ave NW, Maple Lake, MN 55358

Conditional, unsigned, or incomplete entries or entries received without fees will not be accepted. Telephone or telegraph entries are

I ENCLOSE $ ..... for entry fees I ENCLOSE $ _____ for _____ Catalogs

Please typewrite or print with black ink. IMPORTANT - Read carefully, instructions on reverse side before filling out. Numbers in boxes indicate sections of the instructions relevant to the information needed in that box.

BREED | VARIETY [1] | SEX

OBEDIENCE TRIAL CLASSES . . . *offered for each trial* (check classes to be entered)
☐ **Novice A** ☐ **Novice B** ☐ **Open A** ☐ **Open B** ☐ **Utility A** ☐ **Utility B** ☐ **UDX**

OPTIONAL TITLING CLASSES . . . *offered for each trial* (check classes to be entered)
☐ **Begin Novice A** ☐ **Begin Novice B** ☐ **Graduate Novice** ☐ **Graduate Open** ☐ **Versatility**

OBED JUMP HEIGHTS _____/_____

RALLY TRIAL CLASSES . . . (check classes to be entered)
☐ **Novice A** ☐ **Novice B** ☐ **Advanced A** ☐ **Advanced B** ☐ **Excellent A** ☐ **Excellent B** ☐ **RAE**

RLY JUMP HGT _____

FULL NAMEOF DOG

☐ AKC REG. NO. (Enter number here)
☐ AKC MA NO.
☐ I.L.P./PALNO.
☐ FOREIGN REG. NO. & COUNTRY

DATE OF BIRTH

PLACE OF BIRTH ☐ USA ☐ Canada ☐ Foreign (Do not print in catalog)

BREEDER

SIRE

DAM

ACTUAL OWNER(S) [4] _____
(Please Print)

OWNER'S ADDRESS _____

CITY_____ STATE_____ ZIP _____

NAME OF OWNER'S AGENT

I CERTIFY that I am the actual owner of the dog, or that I am the duly authorized agent of the actual owner whose name I have entered above. In consideration of the acceptance of this entry, I (we) agree to abide by the rules and regulations of The American Kennel Club in effect at the time of this event, and by any additional rules and regulations appearing in the premium list for this event, and further agree to be bound by the "Agreement" printed on the reverse side of this entry form. I (we) certify and represent that the dog entered is not a hazard to persons or other dogs. This entry is submitted for acceptance on the foregoing representation and Agreement. I (we) agree to conduct myself (ourselves) in accordance with all such Rules and Regulations (including all provisions applying to discipline) and to abide by any decisions made in accord with them. I (we) certify and represent that the dog entered is not a hazard to persons or other dogs.

SIGNATURE of owner or his agent
duly authorized to make this entry _____

TELEPHONE#_____

EMAIL _____